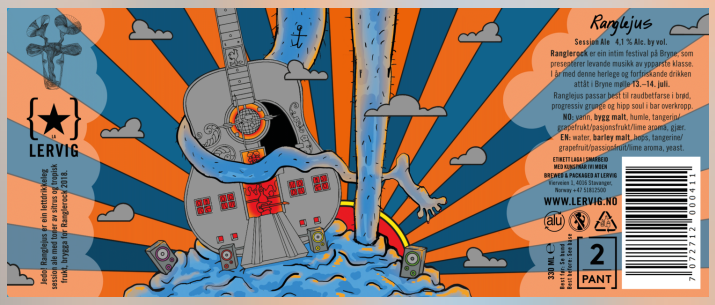

RANGLEJUS

This beer was brewed exclusively for Ranglerock Festival 2018.